

DISCOVER! Landscape Architecture

Pre-College Program @ the University of Illinois, Urbana-Champaign

Discover! Landscape Architecture—UIUC: Sunday, July 8 to Saturday, July 21, 2012 (Application Deadline: Monday, June 8, 2012)

Overview. Have you heard about Landscape Architecture? If you are in high school or are beginning college and interested in finding out more, *Discover Landscape Architecture* at the University of Illinois is for you! Here you can learn about the activities, the skills, the roles, and the projects that landscape architects enjoy. Landscape Architecture is a natural pursuit for those students with interests in architecture, engineering, or natural resources, *and also* for students with interests in visual arts, horticulture, or environmental design.

Discover Landscape Architecture is a design studio-based program, offering "hands on" experience in seeing and making the world in new ways. This program of instruction is intended for motivated students: it will be fun, engaging, and intense.



A student in Discover Landscape Architecture 2011

The Department—<http://www.landarch.illinois.edu/>

Recently celebrating its 100th anniversary, the Department of Landscape Architecture at the University of Illinois, Urbana-Champaign is among the oldest and best programs of landscape architecture in the world. Our 1400+ alumni include some of the most successful landscape architects practicing today.

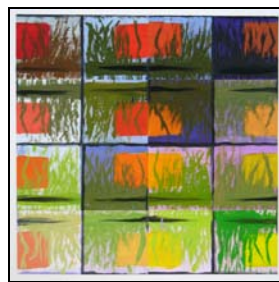

A student working on model making; color study of changing light in landscape; students on a class field trip to Columbus, Indiana

Studio & Seminars. In *Discover Landscape Architecture*, faculty and visiting professionals guide students in exploring their personal design process. During morning and afternoon sessions, students work on design exercises related to a comprehensive project. Films and slideshows introduce students to landscape architects, ideas, and projects. Evenings offer time for fun and discussion in a more informal atmosphere. Time is also devoted to learning about landscape architectural education, how to choose a university, and requirements for entering the profession. Individual instruction, field trips, small seminars, and periodic reviews culminate in a final presentation.

Interested? Contact Us & Discover! Landscape Architecture

UIUC Department of Landscape Architecture, College of Fine & Applied Arts
101 TBH, 611 Lorado Taft Drive—MC-620
Champaign, Illinois 61820

email: ladept@illinois.edu

phone: (217) 333-0176

fax: (217) 244-4568

<http://www.landarch.uiuc.edu/programs/discoverla/discover.aspx>



UNIVERSITY OF ILLINOIS AT URBANA-CHAMPAIGN
COLLEGE OF FINE AND APPLIED ARTS
DEPARTMENT OF LANDSCAPE ARCHITECTURE

Discover! Landscape Architecture – Summer 2012 – <http://www.landarch.illinois.edu/>

_____ Session 2 dates: Sun, July 8—Sat, July 21, 2012 (Application Deadline: Monday, June 8, 2012)

Application Requirements:

- 1) Application form
- 2) Letter of recommendation from student's parent(s) or guardian(s) indicating their interest in, and the motivation for, participating in this pre-college program.
- 3) \$25 nonrefundable Application Fee
- 4) \$1300 Program Fee *includes all room & board, supplies, field trips and other activities, and instruction.*

Please save your application as a PDF along with recommendation letter entitled: **YourLastName_FirstInitial.pdf** and submit as an attachment to: **Lindsay Ennis** – lennis@illinois.edu – by deadline above. Send \$25 Application Fee via check or money order payable to the University of Illinois to the Department of Landscape Architecture.

Landscape Architecture Department - Discover Landscape Architecture
 University of Illinois at Urbana-Champaign
 101 Temple Buell Hall
 611 Lorado Taft Drive, MC 620
 Champaign, IL 61820
 (217) 333-0176

Date: _____ Age: _____ Male _____ Female _____

Name: _____

Address: _____

City: _____ State: _____ Zip: _____

Home Phone: _____ Student's Cell Phone: _____

E-Mail: _____

High School: _____ Graduation Date: _____

HS Address: _____

City: _____ State: _____ Zip: _____

How did you learn of Discover Landscape Architecture? _____

Parent(s) / Guardian Name: _____

Parent(s) / Guardian E-Mail: _____ Parent's Cell Phone: _____

I acknowledge these statements: (type name)

Student Signature / Date: _____

Parent Signature / Date: _____

Note: Upon acceptance, a \$100 retainer will be required and will be applied toward the Program Fee